

SITE PLAN

APPROVED
 Subject to the conditions in
 the office letter
 No. B/110/89
 12/6/89
 FOR MEMB. SECRETARY
 MADRAS METROPOLITAN
 DEVELOPMENT AUTHORITY

APPROVED
 Subject to the conditions in
 the office letter
 No. B/110/89
 12/6/89
 FOR MEMB. SECRETARY
 MADRAS METROPOLITAN
 DEVELOPMENT AUTHORITY

MMDA IB/PP No. /
 C.No. B/110/89
 Assr. /
 PART I /
 PART II /
 A.P. / D.P. /

Land Reserved For
 Residence Purpose For
 Mr. N.N.A. AZEEZ

HOTEL CUM LODGING BUILDING FOR
 Mr. N.N.A. AZEEZ.
 AT 925 & 926 POONAMALLEE HIGH ROAD,
 KILPAUK, MADRAS - 500 010

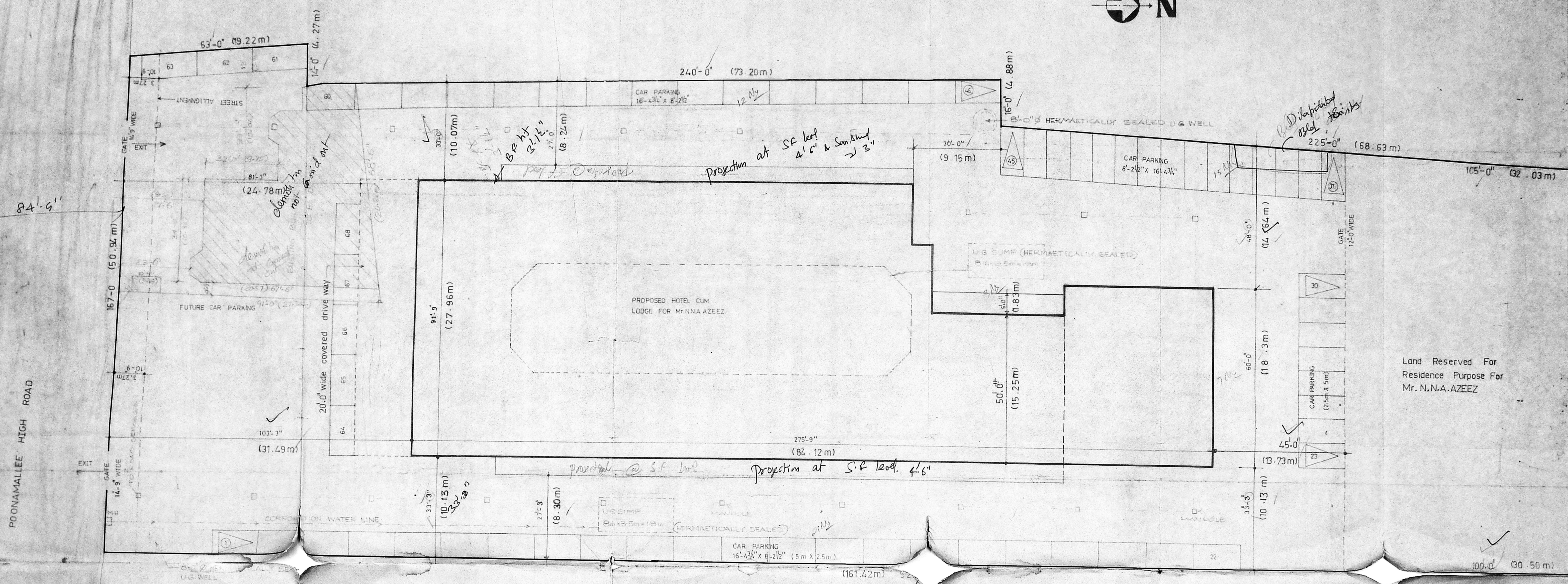

SCHEDULE OF JOINERY

DESCRIPTION OF JOINERY	SIZE IN FT	SIZE IN M	DESCRIPTION OF JOINERY	SIZE IN FT	SIZE IN M
D ALU GLAZED DOOR	6'-6" x 4'-6"	1.98 x 1.37	W WOOD ALL GLAZED WINDOW	12'-3" x 4'-6"	3.73 x 1.37
DA " DOUBLE SHUTTER	5'-0" x 7'-0"	1.52 x 2.13	WT W GLAZED WINDOW	8'-0" x 4'-6"	2.45 x 1.37
D ₁ TW SINGLE SHUTTER FLUSH DOOR	2'-4" x 7'-0"	0.76 x 2.13	WT W GLAZED WINDOW	3'-0" x 4'-6"	0.91 x 1.37
D ₂ TW	5'-0" x 7'-0"	1.52 x 2.13	V LOUVERED VENTILATOR	4'-0" x 2'-0"	1.22 x 0.61
D ₃ TW DOUBLE SHUTTER DOOR	5'-0" x 7'-0"	1.52 x 2.13	W LOUVERED VENTILATOR	2'-0" x 2'-0"	0.61 x 0.61
DD ALU GLAZED DOUBLE SHUTTER DOOR	6'-0" x 7'-0"	1.83 x 2.13			
DD ALU	8'-0" x 7'-0"	2.45 x 2.13			
RD DOUBLE LEAF ALU GLAZED REVOLVING DOOR	7'-4 1/2" x 7'-0"	2.26 x 2.13			
RD	5'-0" x 7'-0"	1.52 x 2.13			

NOTE
 THE HOTEL COMPLEX IS CENTRALLY A/C
 AND CONNECTED TO STANDBY AUTOMATIC
 GENERATOR.

- COLOUR INDEX
- PROPOSAL
 - DEMOLITION
 - ROAD
 - SITE BOUNDARY
 - SEWER LINE

TO CENTRAL

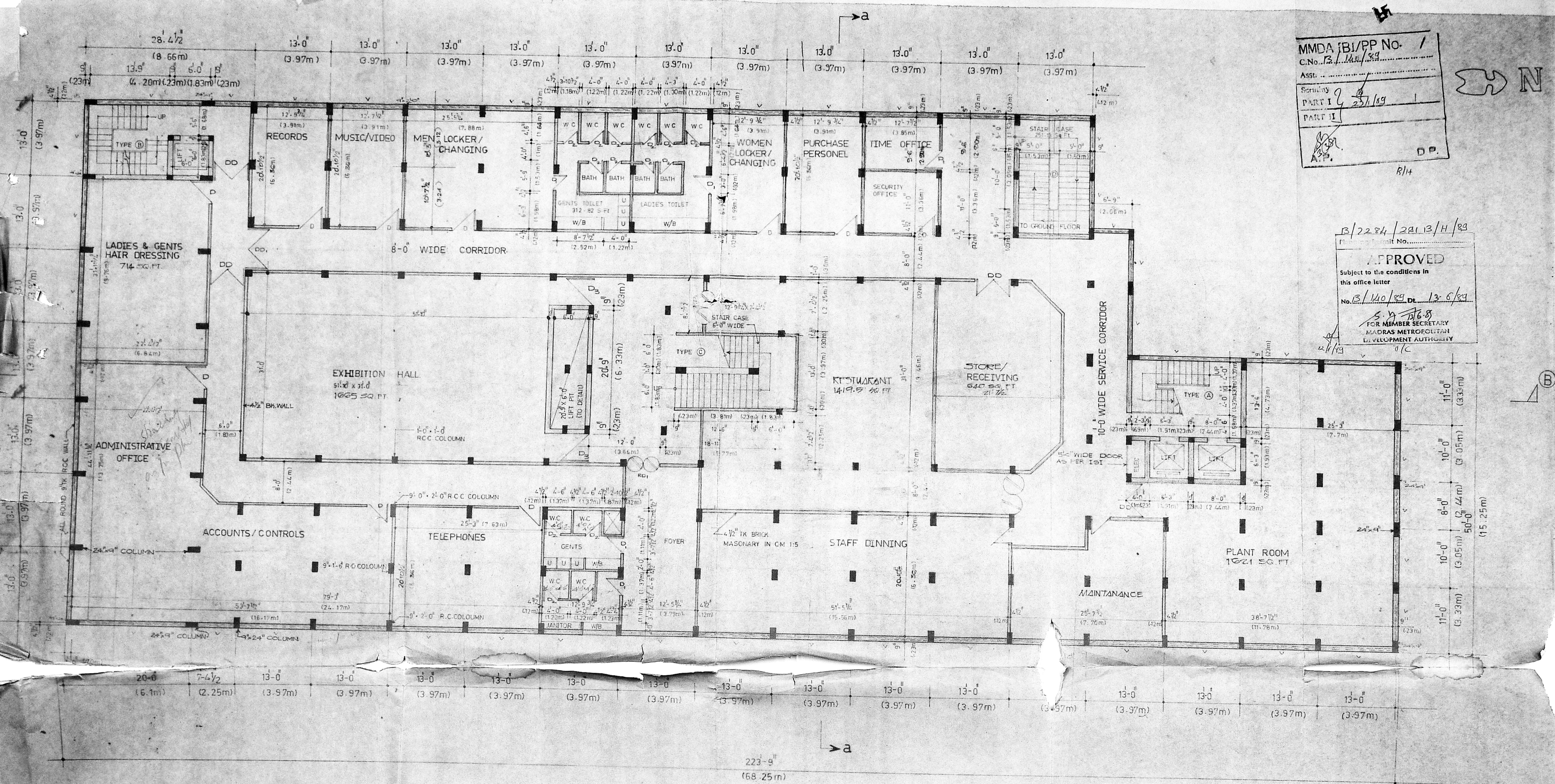

MMDA (BI/PP No. 1
 C.No. 13/14/89
 Asst. ...
 Sd/-
 A.P.
 D.P.
 R/H

B/2284/28113/H/89
 Planning Permit No. ...
APPROVED
 Subject to the conditions in
 this office letter
 No. 13/14/89 Dt. 13/6/89
 S. P. 1168
 FOR MEMBER SECRETARY
 MADRAS METROPOLITAN
 DEVELOPMENT AUTHORITY
 O/C

HOTEL CUM LODGING BUILDING FOR
 MR. N. A. AZEED AT 925 & 926,
 POONAMALEE HIGH ROAD,
 MADRAS - 10.

MYTHILAI SARGU
 REGISTERED ARCHITECT
Vybhagam
 ARCHITECTS, PLANNERS AND INTERIOR DESIGNERS
 No. 19, MOORE'S ROAD,
 MADRAS - 12.

223'-9" (68.25m)
BASEMENT FLOOR PLAN

- NOTE:
1. PARTITION WALLS INSIDE TOILETS ARE ALL 7'-0" HT FROM FINISHED FLOOR LVL.
 2. BASEMENT IS AIR CONDITIONED.
 3. ALL TOILETS ARE MECHANICALLY VENTILATED.
 4. ALL VENTILATORS ARE 2'-0" HT IRRESPECTIVE OF THEIR LENGTHS IN THIS FLOOR.

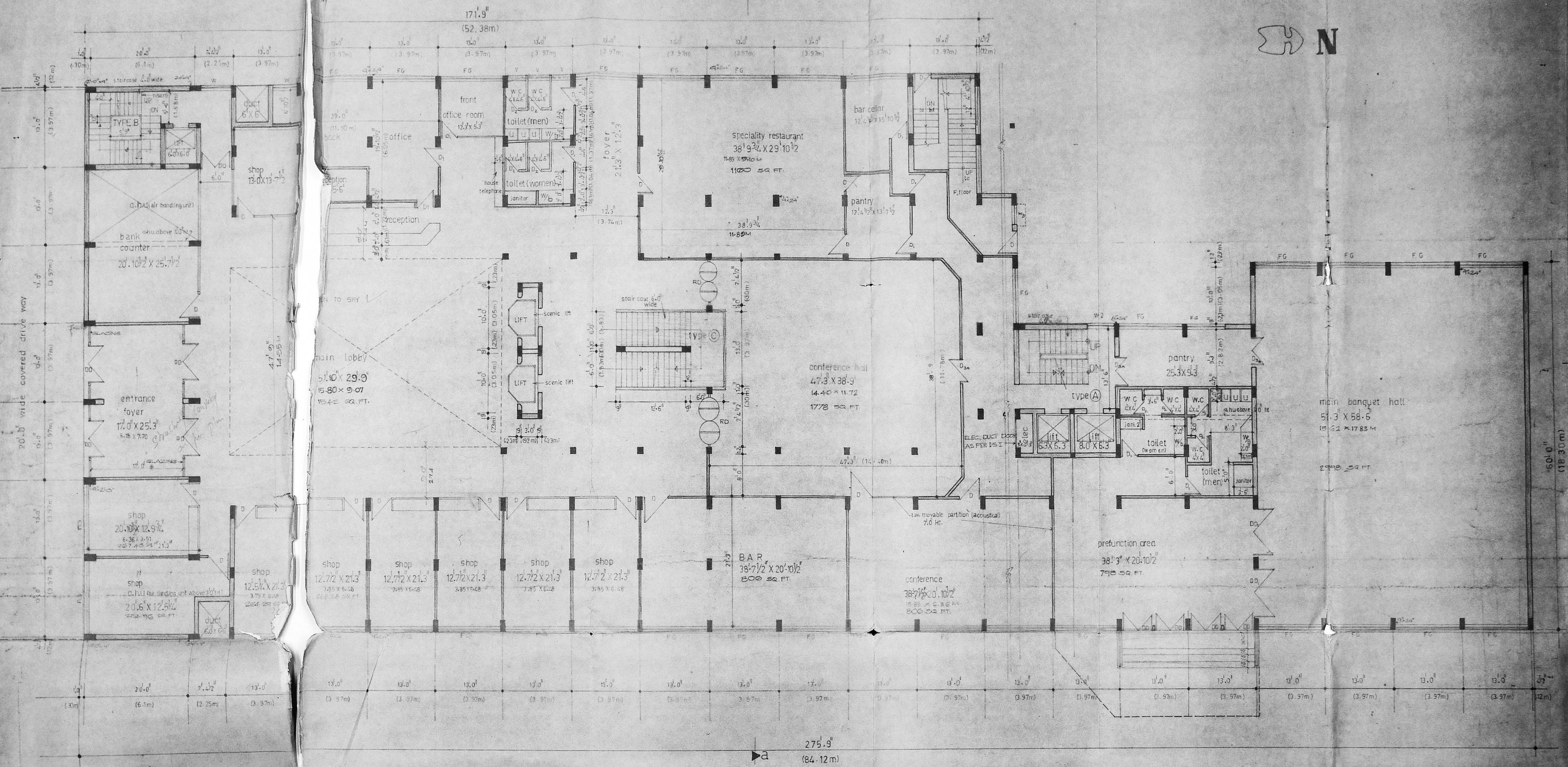

GROUND FLOOR PLAN

- NOTE:
- 1) EXPANSION OF AHU - AIR HANDLING UNIT.
 - 2) PARTITION WALL INSIDE TOILETS ARE ALL TO FT. FROM FINISHED FLOOR LVL.
 - 3) THE CEILING HEIGHT OF BANQUET HALL IS 15'0" FT FROM FINISHED GROUND FLOOR LVL. AT THE NORTH/EAST END BY GROUND FLOOR PLAN.
 - 4) ALL SPACES ARE AIR CONDITIONED.
 - 5) ALL TOILETS ARE MECHANICALLY VENTILATED.
 - 6) RS-20" HT.
 - 7) ALL DUCTS ARE PROVIDED WITH DOORS 70" HT.

MMDA 13/PP-N
 C.No. 13/140/89
 Assl. ...
 Security ...
 PART I ...
 PART II ...
 A.P. ...
 D.P. ...

13/284/291/89
 Permit No. ...
APPROVED
 13/140/89 13-6-89
 8.2.8687
 FOR MEMBER SECRETARY
 MADRAS METROPOLITAN
 DEVELOPMENT AUTHORITY
 4/1/89
 o/c

PROPOSED HOTEL FOR
 MR. N.A. AZEEZ
 AT 925& 926, POONAMALLEE HIGH ROAD,
 KILPAUK, MADRAS-600 010

DATE OF ...
 SCALE: 1/8\"/>

MMDA (B)/PP No. /
 C.No. 137/149/89
 Asst. _____
 Scrutiny _____
 PART I 9/23/19
 PART II _____
 A.P. _____ D.P. _____

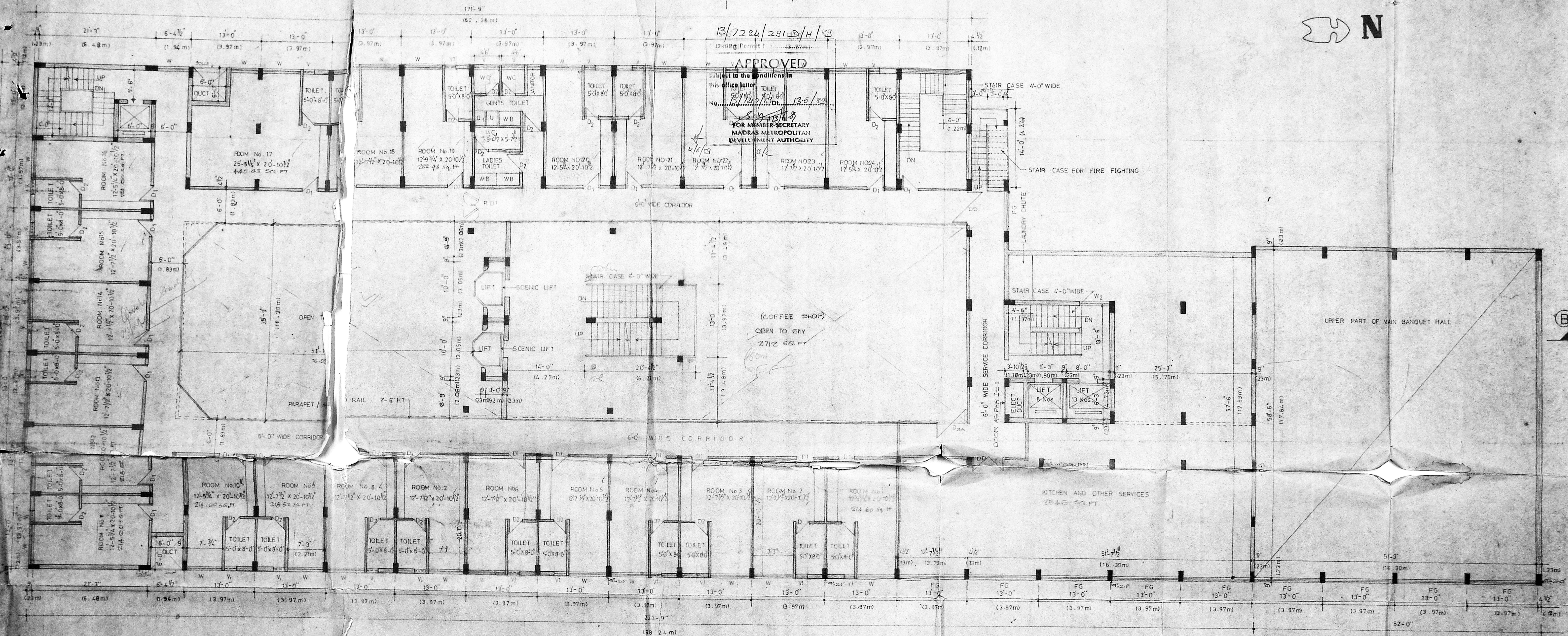

13/7284/291 D/H/89
 APPROVED
 FOR ANKIBER SECRETARY
 MADRAS METROPOLITAN
 CIVIL ENGINEER AUTHORITY

FIRST FLOOR PLAN

HOTEL CUM LODGING BUILDING FOR
 Mr NNA AZEEZ AT 925 & 926,
 POONALLEE HIGH ROAD KILPAIK,
 MADRAS - 10

MYTHILAI SABAJI
 REGISTERED ARCHITECT
 12, No. 11, ROAD
 MOUVARAS-600 014
 ARCHITECTS PLANNERS AND INTERIOR
 DESIGNERS

SHEET NO. 4
 SCALE: 1/8" = 1'-0"

NOTE:
 1) ALL SPACES ARE AIR CONDITIONED EXCEPT KITCHEN
 2) ALL TOILETS ARE MECHANICALLY VENTILATED

MMDA (B)/PP No. /
 C.No. 37/180/89
 Asst.
 Scrutiny
 PART I 23/1/89
 PART II
 A.P. D.P. E/H

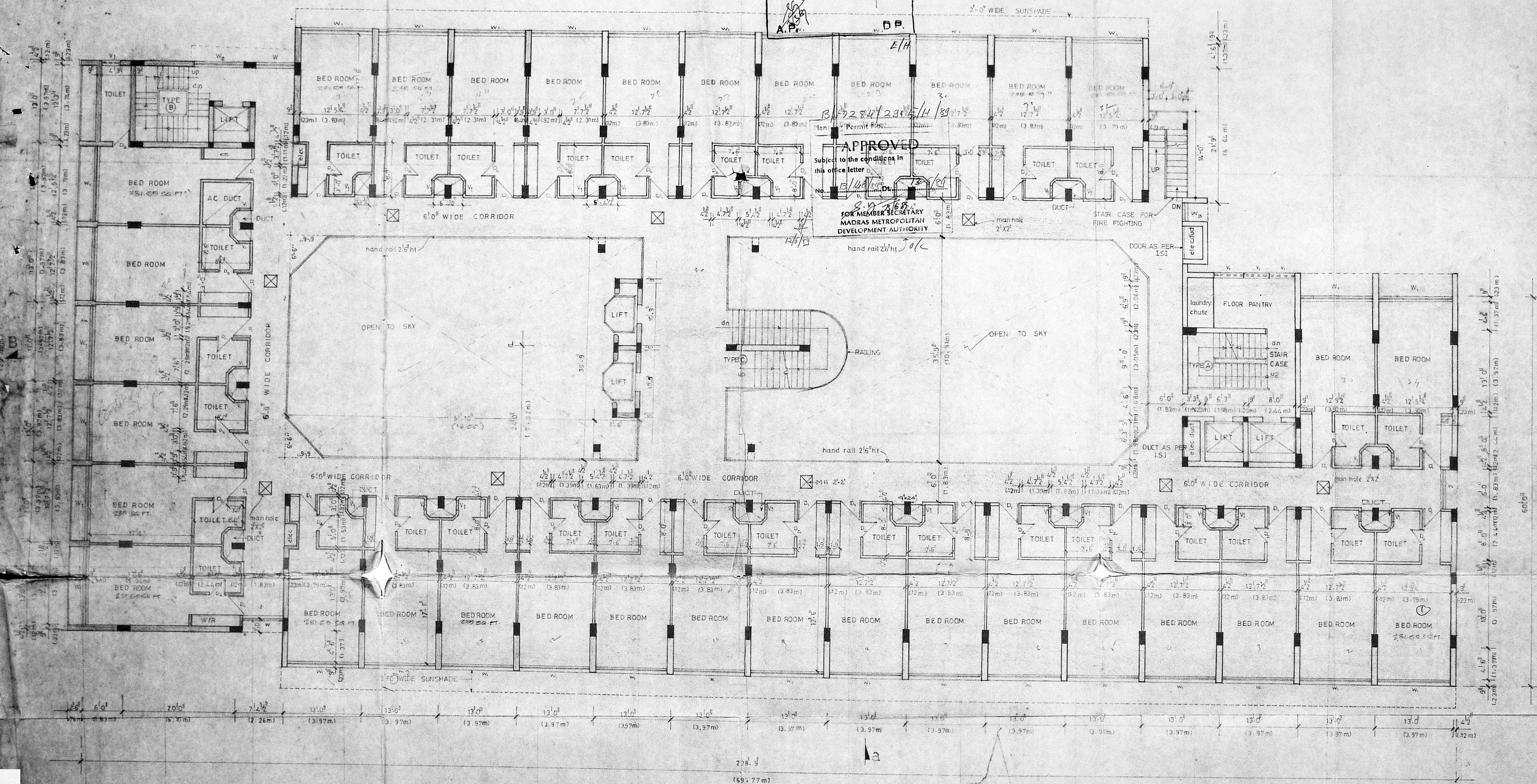

APPROVED
 subject to the conditions in
 this office letter No. 15/14/89
 FOR MEMBER SECRETARY
 MADRAS METROPOLITAN
 DEVELOPMENT AUTHORITY



MYTHIL J. SANKU
 REGISTERED ARCHITECT
 VYOSAM
 ARCHITECTS PLANNERS & INTERIOR DESIGNERS
 19, MOUVIRAS ROAD
 MADRAS - 600 014

SHEET NO. 5
 SCALE 1/8" = 1'-0"

PROPOSED HOTEL FOR MR. N. A. AZEEZ
 AT 925 POONAMALLEE HIGH ROAD
 KILPAUK MADRAS 600 010

TYPICAL FLOOR PLAN (2nd & 3rd)

NOTE
 1. ALL SPACES ARE AIR CONDITIONED
 2. ALL TOILETS ARE MECHANICALLY VENTILATED
 3. ALL TOILET DOORS ARE CLOSED BY DOORS MADE OF METAL

13/2284/281F/H/89
 Building Permit No.
APPROVED
 Subject to the conditions in
 this office letter
 No. 13/140/89 Dt. 13/6/89
 S. V. [Signature]
 MEMBER SECRETARY
 MADRAS METROPOLITAN
 GOVERNMENT AUTHORITY

MMDA [B]/PP No. /
 C.No. B/740/89
 Asst.
 Scrutiny
 PART I 9/22/11/89
 PART II
 A.P. D.P.
 F/H

MYTHILI, I. BABU
 REGISTERED ARCHITECT
 LICENCED ARCHITECT
 12, MOONRAJ ROAD
 MADRAS 600 010

Vijayam
 ARCHITECTS - PLANNERS & ENGINEERS
 18, MIDWAY ROAD,
 MADRAS - 600 010.

HOTEL CUM LODGING BUILDING FOR
 MR. N.N.A. AZEEZ,
 AT 925 & 926, POONAMALEE HIGH ROAD,
 KILPAUK, MADRAS-600 010.

SIGNATURE OF OWNER
 [Signature]
 SIGNATURE OF OWNER

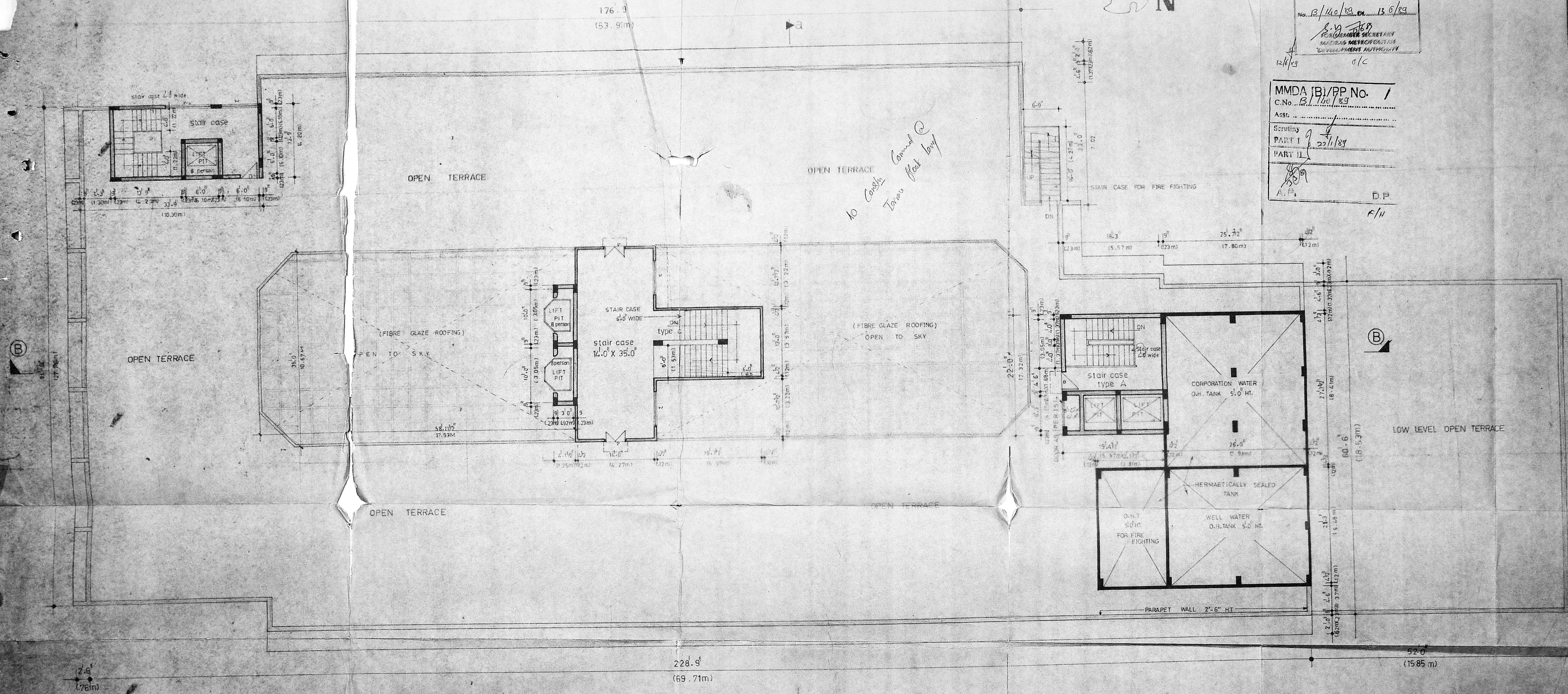

TERRACE FLOOR PLAN

to Council
 Comm. @
 Towns float buy

MMDA B1/PP No. /
 C.No. B/140/89
 Asst. /
 Scrutiny /
 PART I 22/1/89
 PART II /
 A.P.

B/7284/291 H/H/89
 Planning Permit No. /
APPROVED
 Subject to the conditions in
 this office letter
 No. 13/140/89 Dt. 13/8/89
 FOR MEMBER SECRETARY
 MADRAS METROPOLITAN
 DEVELOPMENT AUTHORITY
 12/6/89

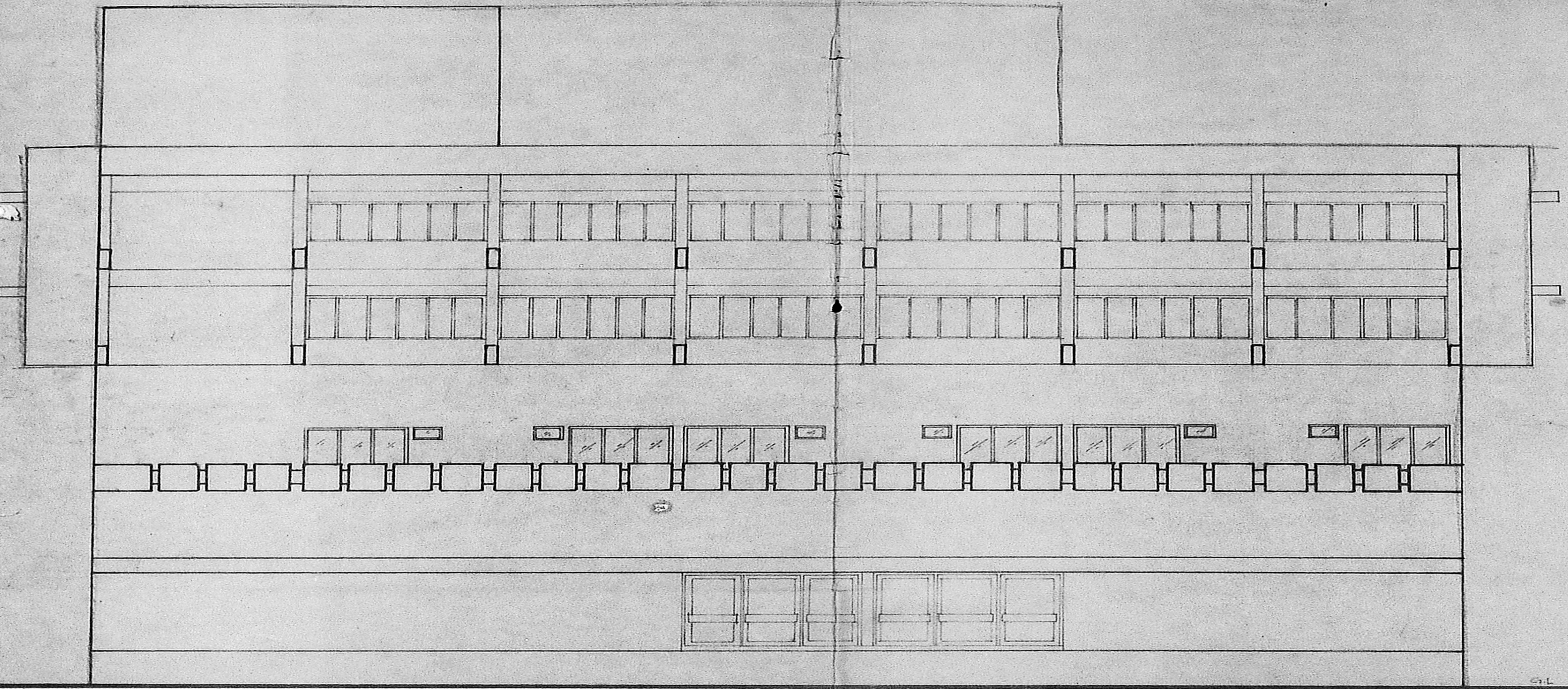

ELEVATION

SPECIFICATIONS

1. FOUNDATION BED IN P.C.C.
2. SAND FILLING MUST PROVIDED BELOW FOUNDATION BED
3. BASEMENT & SUPER STRUCTURE IN STOCK BRICK WITH C.M 1:5. AND PLASTERED IN C.M 1:5 WITH 1/2 THK.
4. WOOD WORK SHALL BE OF WELL SEASONED TEAK WOOD.
5. IRON WORK WITH GOOD QUALITY STEEL WITH PROPER REINFORCEMENT.
6. PROPER WEATHERING COURSE MUST PROVIDED.
7. COLOUR WASHING AND WHITE WASHING WITH TWO COATS OF APPROVED PAINTS.

SCHEDULE OF JOINERY

TYPE	DESCRIPTION	SIZES FT. INCH	SIZES IN CM
FD	FOLDING ALM. GLAZED DOOR	6'0" x 7'0"	183 x 214
D	ALM. GLAZED DOOR	6'0" x 7'0"	183 x 214
DA	T.W. GLAZED DOOR	6'0" x 7'0"	244 x 214
DA1	- DO -	4'0" x 7'0"	122 x 214
D1	T.W. FLUSHED DOOR	3'0" x 7'0"	92 x 214
D2	- DO -	2'6" x 7'0"	76 x 214
W	T.W. GLAZED WINDOW	6'0" x 4'6"	183 x 137
W1	- DO -	4'6" x 4'6"	137 x 137
W2	- DO -	3'0" x 4'6"	91 x 137
V	T.W. GLAZED VENTILATOR	3'0" x 1'6"	91 x 46
VI	DO	6'0" x 1'6"	183 x 46
AL	ADJUSTABLE VENTILATOR	3'0" x 2'0"	91 x 61

COLOUR INDEX

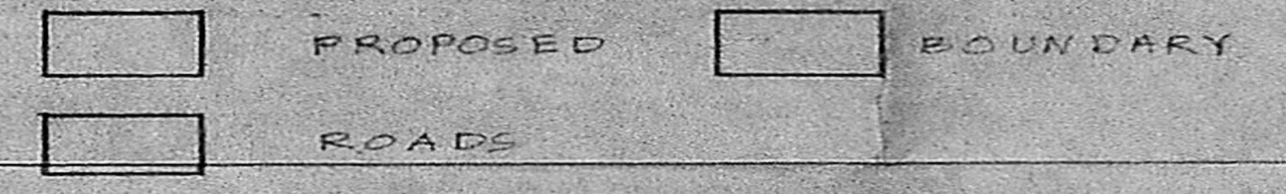

MYTHILI. I. BABOU
 REGISTERED ARCHITECT
 VIBOGAM
 ARCHITECTS, PLANNERS & INTERIOR DESIGNERS
 19, MOMBAY'S ROAD
 MADRAS-14

SHEET NR 6
 SCALE 1:20
 (OR) 1:30

PROPOSED HOTEL FOR
 MR. N.N.A. AZEEZ
 AT 925 & 926, POONAMALLEE HIGH ROAD,
 KILPAUK, MADRAS-10

SIGNATURE OF OWNER

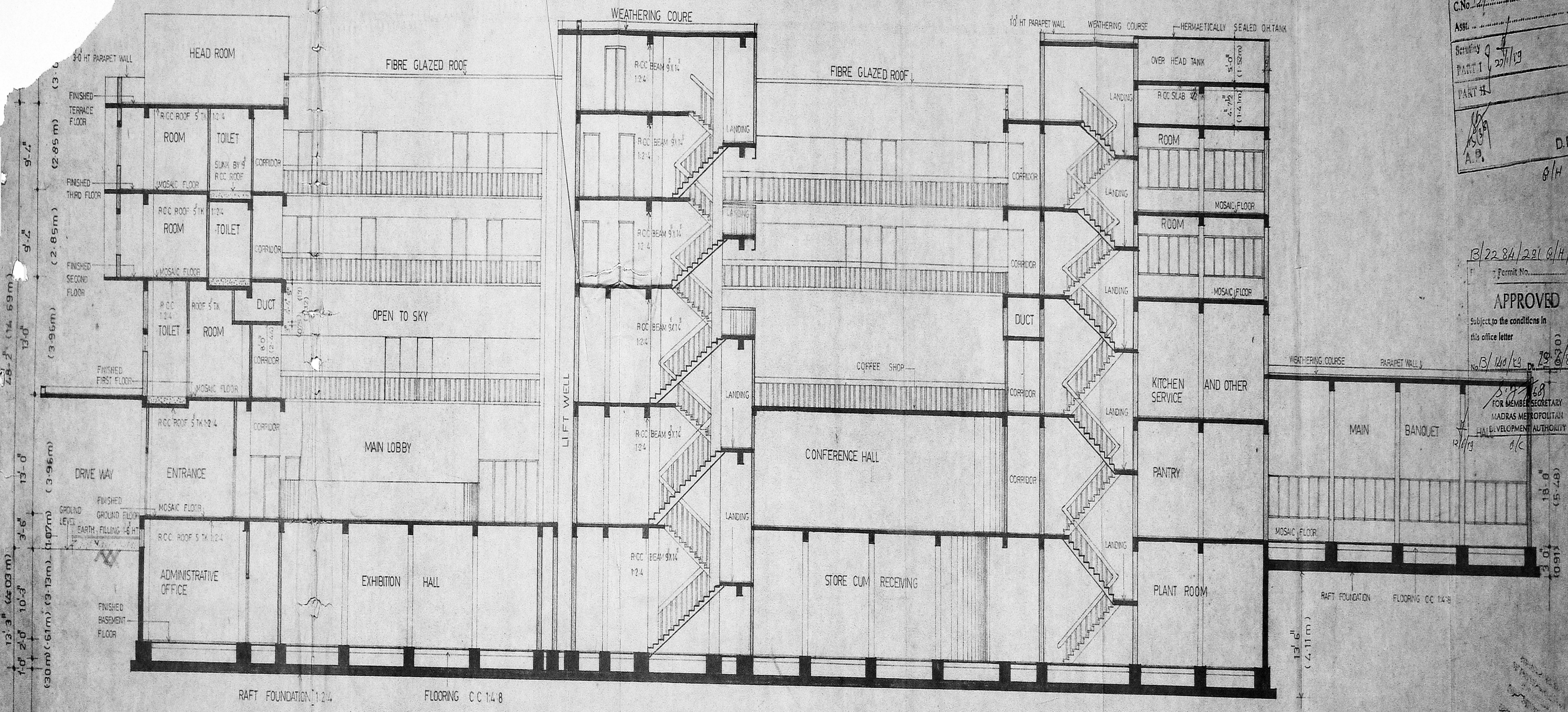

SECTION ON (B-B)

MMDA IB/PP No. /
 C.No. B/100/89
 Assc. ...
 Scrutiny ...
 PART I ...
 PART II ...
 A.P. ...
 D.P. ...
 8/4

13/2284/291 G/H/89
 Permit No. ...
APPROVED
 Subject to the conditions in
 this office letter
 No. 15/120/89 Dt. 29/6/89
 FOR MEMBER SECRETARY
 MADRAS METROPOLITAN
 DEVELOPMENT AUTHORITY

PROPOSED HOTEL FOR Mr N N A AZEEZ AT 925 & 926
 AT POONAMALLEE HIGH ROAD KILPAUK, MADRAS 600 010.

SIGN OF OWNER

SHEET NO:
 SCALE 1/8" = 1'-0" (1:100)

Vylogam
 ARCHITECTS, PLANNERS & DESIGNERS
 9, MOWBRAYS ROAD, MADRAS-600 014

Mythili J. Babu
 ARCHITECT
 10, MOWBRAYS ROAD,
 MADRAS-600 014